



ARCHITEXTURAL™

Surface. Designed.





REFURB WITH FILM

Looking for an alternative refurbishment solution?

Self-adhesive films could be a simple and cost-effective alternative for your interior design projects. Create faux finishes by wrapping existing surfaces, saving landfill and avoiding the disruption of traditional refurbishments.

Looking for an installer?

We have a growing network of fully trained applicators who will be able to supply and install your projects with confidence. This elite group of installers, from fit out, sign and graphics companies, all share the same mission, to be one of the first to uncover exceptional ways to renovate building interiors and exteriors and to tap into the growing market of architectural finishes.

Architextural...

UK'S LARGEST STOCKIST OF ARCHITECTURAL FILM BRANDS.

1000+ patterns now on our shelves
More choice for your clients
No more long lead times

See our full range of films;
architextural.co.uk



THEY SAY THAT FORM
FOLLOWS FUNCTION.
**WE SAY FORM
PRESERVES FUNCTION.**



TRANSFORMING INTERIORS

With eco-friendly materials fast becoming rising stars in the world of interiors, there are multiple benefits of using architectural films and how they can refurbish existing surfaces. Gone are the days when wrapping was exclusive to vehicles; architectural films have opened up a wealth of design possibilities.

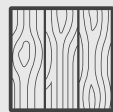

SUSTAINABLE SOLUTION

On average, it costs seven times more to rip out and replace interiors. Wrapping with architectural films is a novel way to upcycle existing fixtures and fittings, rather than send to landfill.





MINIMAL DISRUPTION

Architectural films can be applied in situ, with no noise, mess or waste. Little equipment and minimal prep is needed, meaning less downtime and inconvenience for businesses and they can stay open throughout.

The films are lightweight and conformable so they can be heated and stretched around many shapes, corners and contours without the need for edge banding.



APPROVED

All finishes are fire tested and meet building regulations. And as the product is a PVC solution, it is fully water and heat resistant, as well as and hygienic, all of which are important in high-traffic venues such as gyms, bars and restaurants.

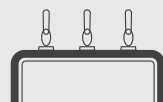



APPLICATION INSPIRATION

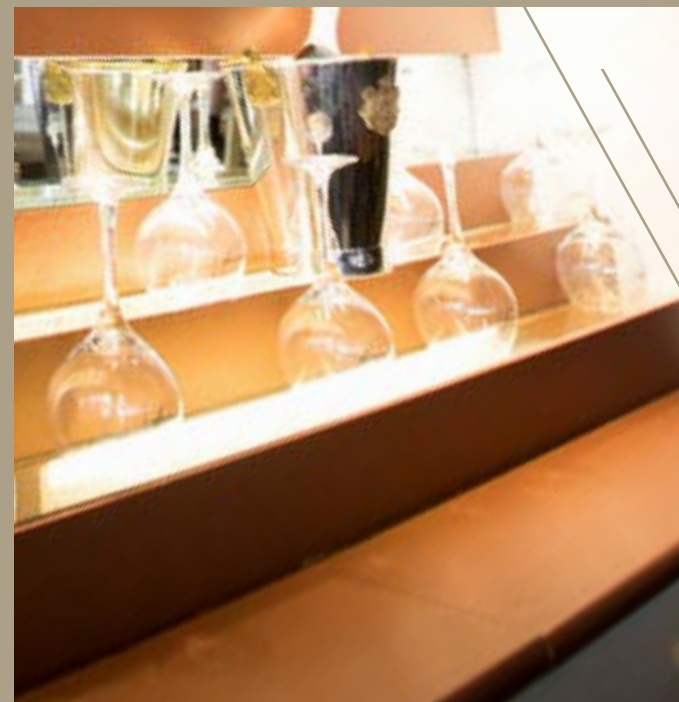



APPLICATION INSPIRATION

Here's a selection of recent transformations using self-adhesive architectural films. Wrapping existing surfaces is a cost-effective design solution for interior and exterior new building refurbishment projects, these vinyl films realistically recreate the visual effect of natural materials at a fraction of the cost.



Bar BEFORE



Bar AFTER



Shop counter BEFORE



Shop counter AFTER



Reception desk BEFORE



Reception desk AFTER



Kitchen cupboards BEFORE



Kitchen cupboards AFTER



Bar BEFORE



Bar AFTER



Display shelving BEFORE



Display shelving AFTER

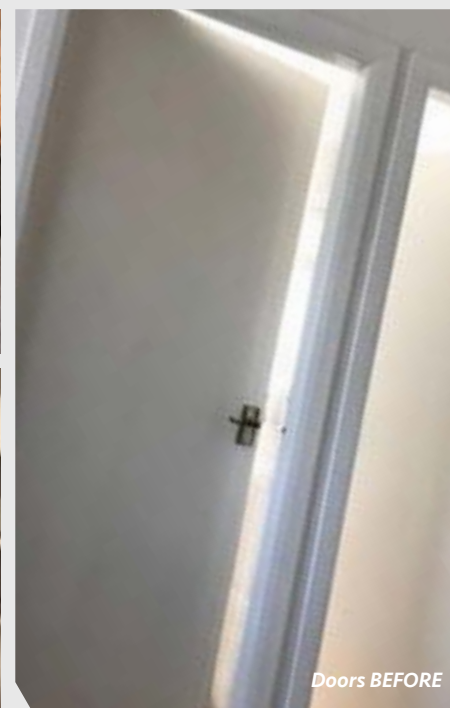

Doors BEFORE



Doors AFTER



Lobby BEFORE



Lobby AFTER



OUR BRANDS

Architectural finishes are highly engineered, durable films, designed to look and feel like real-life materials. The films are often applied with heat, by skilled installers, to provide a realistic hardwearing finish. This allows you to create bespoke designs using less expensive materials, by wrapping them to look like authentic marble, wood or concrete.

With hundreds of patterns in stock, the possibilities really are unlimited, making in-vogue design more than achievable with architectural finishes. Mimicking the aesthetics of natural materials, architectural films offer unrivalled choice of on-trend patterns and an alternative method to upcycle existing substrates in an affordable, high-quality finish.



3M DI-NOC

The extended collection offers over 1000 finishes, 3M DI-NOC is the leading brand in the architectural market. We stock the largest range of patterns in the UK, offering the most in demand popular finishes by the metre. 3M DI-NOC finishes are flexible cast PVC self-adhesive films with a Comply adhesive for easy application, meaning you are assured a premium finish for your projects.

EX: 3M DI-NOC Exterior collection can add life to tired building fronts. These durable, dimensionally stable, and weather resistant surface finishes are designed to transform the exterior of buildings. The product offers great value to both commercial and residential refurbishments, due to its minimum downtime as a result of the ease of application and no drying time, unlike paint, with the product offering a life expectancy of up to 10 years. All Exterior finishes are marked as EX in the following sections.

AR: Abrasion Resistant finishes offers increased durability for high traffic applications where more impact resistance is needed. Matching the standard finishes, you can identify these by the AR in the product code.

MT: 3M's new ultra matt films, featuring a unique topcoat that has been developed to provide fingerprint and dirt resistance. The coating on the film also enables an even smoother finish and texture to the surface, due to the specular reflection. Available on a wide selection of woods, stone, textile and single colour patterns to create unrivalled interior designs with film. All finishes containing MT codes belong to this collection.



COVER STYL'

As the fastest growing brand of architectural film, Cover Styl' films are available in hundreds of colours and finishes. Used widely throughout Europe, this emerging brand is a fantastic option where budgets are tight as a great value engineering proposition for refurbishments.

The range is polymeric calendered, with a durability of up to 10 years for indoor applications. Available in a huge range of finishes including wood grains, marble, leather, super matt, glitter, fabric, colours and stone.

The films are robust and durable for wrapping existing surfaces. We stock the largest selection in the UK, offering affordable options by the metre.



ARCHITECTURAL FINISHES

Architextural, are part of William Smith Group 1832 and we stock the largest range of architectural films in the UK. Everything you see on the following pages are held in stock and available by the metre.

Visit our website to order samples of any of the finishes
www.architextural.co.uk



With hundreds of finishes in stock, the possibilities really are unlimited, making in-vogue design more than achievable with architectural finishes.

Choose from our extensive collection of finishes including Wood, Colours, Metallic, Stone, Fabric and Leather.





WOOD FINISHES



Performance varies dependent upon individual pattern construction. Please cross reference the symbols below each finish for application considerations.



Suitable for external application



Not recommended for use on compound curves / stretching



Overlaps preferred, splice joints not recommended



WOOD FINISHES



FW-1683	FW-1761	FW-788	FW-1765	FW-1138	FW-1208	FW-7001	FW-1307
FW-1745	FW-1130	FW-789	FW-1129	FW-1766	FW-1981	FW-1256	FW-1289
FW-1681	FW-1988	FW-1262	FW-1810	FW-1285	FW-1293	FW-236	FW-327
FW-1755	FW-1257	FW-1296	FW-1306	FW-1122	FW-1259	FW-1286	FW-1123
FW-237	FW-795	FW-1805	FW-1278	FW-1734	FW-1125	FW-888	FW-233



WOOD FINISHES



							
FW-889	FW-1124	FW-1021	FW-1022	FW-677	FW-650	FW-1113	FW-1744
							
FW-656	FW-651	FW-625	FW-330	FW-886	FW-619	FW-887	FW-643
							
FW-1135	FW-653	FW-1036	FW-1127	FW-1288	FW-1304	FW-1976	FW-1302
							
FW-1767	FW-1756	FW-1300	FW-1287	FW-337	FW-1770	FW-1218	FW-1971
							
FW-1216	FW-1275	FW-1986	FW-7007	FW-640	FW-522	FW-1762	FW-1751

WOOD FINISHES



							
FW-324	FW-1970	FW-1757	FW-1121HAR	FW-1214EX	FW-1122EX	FW-233EX	FW-887EX
							
FW-625EX	FW-618EX	MW-1244	MW-1418	MW-1833	MW-1832	MW-1834	MW-776
							
MW-777	MW-1419	AE-2168	WG-1343	WG-1046	WG-964	WG-1141	WG-166
							
WG-1144	WG-478	WG-833	WG-832	WG-243	WG-2246	WG-2944	WG-1143
							
WG-2705	WG-1837	WG-836	WG-629	WG-765GN	WG-1382	WG-865	WG-841



WOOD FINISHES



WG-941

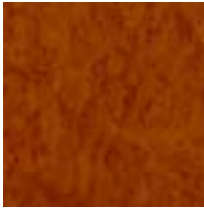

WG-763 GN



WG-1360



WG-943



WG-697



WG-1706



WG-694



WG-7022



WG-157



WG-364 GN



WG-417



WG-1147



WG-2078



WG-1067

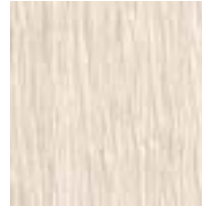

WG-2076



WG-467



WG-1353



WG-2072



WG-696

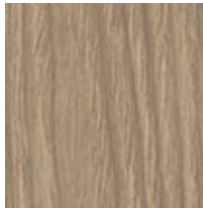

WG-947



WG-1336

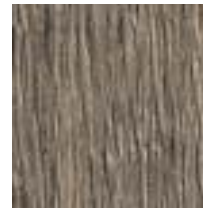

WG-2077



WG-1376



WG-1374



WG-1835

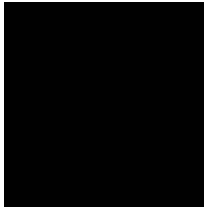

WG-2047



WG-664



WG-156



WG-1052



WG-1050



WG-1070

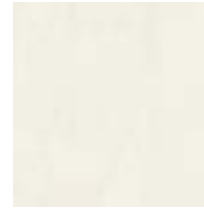

WG-657 EX



WG-960 EX



WG-1140EX

WOOD FINISHES



DW-1872 MT



DW-2198 MT



DW-1888 MT



DW-1875 MT

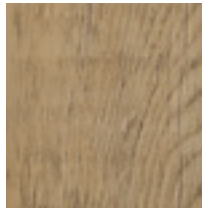

DW-2219 MT



DW-1889 MT



DW-2209 MT

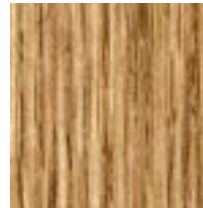

DW-1897 MT



DW-1878 MT



DW-1877 MT



DW-1890 MT



DW-1898 MT

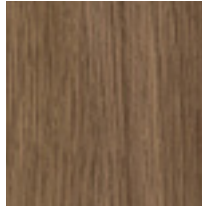

DW-2224 MT



DW-2210 MT



DW-1884 MT



DW-1899 MT



DW-1891 MT



DW-2226 MT



DW-1886MT



DW-1882MT



DW-1885MT



DW-1896MT



DW-1992MT



WOOD FINISHES



							
A4	A1	AA15	AA12	AA01	AA17	AA13	AA09
							
AA04	AA11	AA02	AA05	AA08	AA14	AA06	AB02
							
AB03	AB06	AB05	AB07	AC02	AC04	AC01	AF07
							
AF02	AF03	AF09	AF05	AF08	AF06	AF01	AG13
							
AG01	AG07	AG04	AG20	AC14	AG21	AG08	AG11

WOOD FINISHES



							
AG02	AG16	AG18	AG15	AG17	AG09	AG10	AL29
							
AL36	AL23	AL10	AL30	AL26	AL08	AL28	AL24
							
AL34	AL14	AL12	AL25	AT03	AT05	AT02	AT06
							
AZ10	AZ06	AZ07	AZ02	AZ03	AZ01	AZ04	B50
							
B6	B5	B8	B4	B3	B1	B9	CT91



WOOD FINISHES



							
CT102	CT18	CT17	CT73	CT74	CT92	CT93	CT95
							
CT90	CT19	CT13	CT14	CT76	CT94	CT79	CT100
							
CT101	CT40	CT96	CT28	CT33	CT84	CT62	CT20
							
CT45	CT49	CT16	CT97	CT48	CT41	CT01	CT06
							
CT53	CT46	CT75	CT98	CT99	CT78	CT87	CT77

WOOD FINISHES



							
CT70	CT10	CT11	CT44	CT22	CT71	CT54	CT05
							
CT08	CT09	CT43	CT29	CT24	CT26	CT89	CT57
							
CT66	CT21	CT25	CT02	CT67	CT60	CT56	CT80
							
CT88	CT15	CT42	CT37	CT36	CT27	CT69	CT68
							
CT55	CT59	CT61	CT52	CT58	CT04	CT50	C2

WOOD FINISHES



							
D4	D1	E4	E50	F5	F4	F6	F7
							
G0	G6	AF10	AT04	H10	H50	H7	H6
							
CT82	H4	H5	I9	I14	I11	I7	I10
							
J17	J14	J18	J2	MA10	MA16	MA12	MA14
							
NE63	NE61	NE66	NE67	NE64	NE65	NE57	NE13

WOOD FINISHES



							
NE68	NE62	NE45	NE46	NF17	NF18	NF85	NF86
							
NF21	NF58	NF64	NF29	NF40	NF19	NF32	NF75
							
NF27	NF20	NF22	NF23	NF24	NF25	NF28	NF36
							
NF34	NF31	NF87	NF72	NF73	NF62	NF96	NF53
							
NF76	NF42	NF74	NF44	NF46	NF38	NF30	NF41











WOOD FINISHES



							
NF35 	NF45 	NF80 	NF48 	NF89 	NF88 	NF77 	NF78 
							
NF57 	NF66 	NF63 	NF79 	NF61 	NF43 	NF94 	NF47 
							
NF37 	NF39 	NF90 	NF91 	NF92 	NF67 	NF82 	NF65 
							
NF81 	NF68 	NF50 	NF95 	NF51 	NF33 	NF59 	NF93 
							
NF70 	NF55 	NF49 	NF83 	NF56 	NF84 	NF69 	NF54 

WOOD FINISHES



				
NF71 	NF52 	NF60 	NF26 	T50 



COLOUR FINISHES



Performance varies dependent upon individual pattern construction. Please cross reference the symbols below each finish for application considerations.



Suitable for external application



Not recommended for use on compound curves / stretching



Overlaps preferred, splice joints not recommended



COLOUR FINISHES



PS-959	PS-1187	PS-1185	PS-983	PS-1436	PS-1186	PS-090	PS-031
PS-042	PS-091	PS-1438	PS-093	PS-022	PS-027	PS-034	PS-074
PS-293	PS-1005	PS-1440	PS-503	PS-955	PS-954	PS-971	PS-952
PS-950	PS-949	PS-992	PS-504	PS-1183	PS-999	PS-948	PS-1904 MT
PS-1989 MT	PS-1863 MT	PS-2098 MT	PS-1867 MT	PS-1866 MT	PS-2093 MT	PS-1869 MT	PS-1870 MT











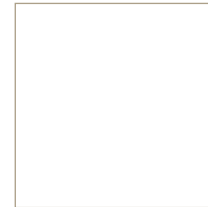







COLOUR FINISHES

						
PS-1443	PS-912	PS-1444	PS-134	PS-141	PS-1821	PS-1822
						
PS-1446	PS-1010	PS-135	PS-914	PS-665	PS-139	PS-1447
						
PS-1450	PS-920	PS-506	PS-140	PS-668	PS-1825	PS-1826
						
PS-1454	PS-121	PS-1455	PS-2060	PS-1823	PS-1457	PS-1824
						
PS-1459	PS-910	PS-900	PS-1008	PS-1009	PS-151	PS-107

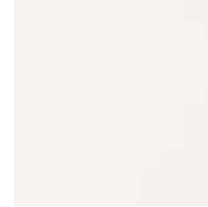
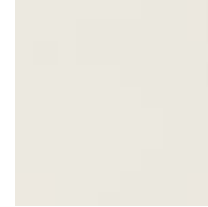
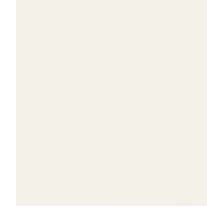

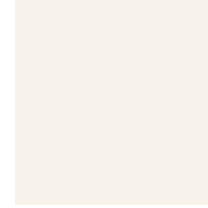
COLOUR FINISHES

					
WH-111	PWF-500				
					
PS-096	PS-719	PS-1448	PS-1452	PS-112	
					
PS-1442	PS-116	PS-713	PS-281	PS-1820	
					
PS-959 EX	PS-976 EX	PS-957 EX	PS-090 EX		
					
HG-1205	HG-1994	HG-1996	HG-1201		



COLOUR FINISHES



							
J15	J3	J4	J7	J5	K4	K6	K5
							
K2	K1	M7	M4	M6	M9	N3	NE56
							
NE77	NE55	NE78	NE79	NE82	NE80	NE81	NF15
							
NF16	NF11	NF10	NF08	NF09	RM26	RM10	RM12
							
RM11	RM01	RM02	RM28	RM14	RM03	RM06	RM29

COLOUR FINISHES



							
RM16	M0	M8	M1	L3	L50	RM30	RM19
							
RM08	NF05	M5	RM20	RM21	NE83	NF06	NF13
							
NE54	O6	O4	RM09	O8	RM23	O7	O2
							
NF01	RM25	NF03	NF02	NF07	NE53	RM07	RM15
							
RM13	M10	K7	RM27	M50	NF04	NF12	NF14

COLOUR FINISHES



L2

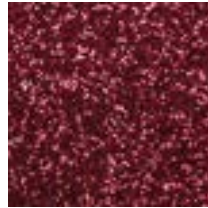

R8 ! W



R9 ! W



J9 W



J16 W

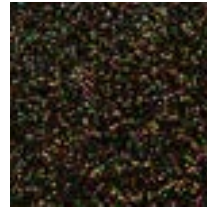

R14 ! W



R16 ! W

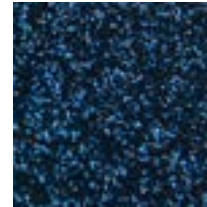

R15 ! W

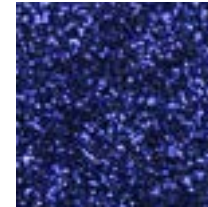

R11 ! W

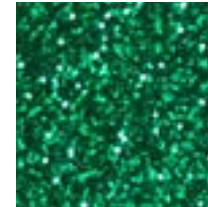

R12 ! W



R13 ! W

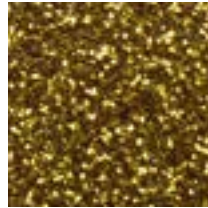

R6 ! W

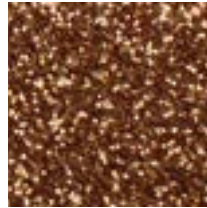

R10 ! W



R5 ! W



R19 ! W



R17 ! W



R18 ! W



R7 ! W

METALLIC FINISHES



Performance varies dependent upon individual pattern construction. Please cross reference the symbols below each finish for application considerations.

Suitable for external application

Not recommended for use on compound curves / stretching

Overlaps preferred, splice joints not recommended



METALLIC FINISHES



							
ME-432	PA-180	PA-046	PA-683	PA-039	PA-038	PA-183	PA-320
							
PA-390	PA-181	PA-175	PA-036	PA-045	PA-187	PA-185	ME-431
							
PA-389	ET-1775	ET-1772	ME-1716	ME-1466	ME-904	ME-377	ME-1435
							
ME-1434	CH-2116	ME-396	ME-1223	ME-1997	ME-486	ME-009AR	ME-1224
							
ME-1225	VM-305	VM-306	ME-2285AR	ME-379	ME-1175	ME-1684	ME-2284AR

METALLIC FINISHES

















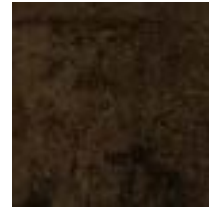





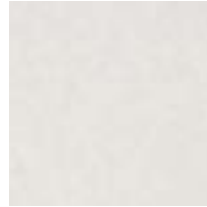
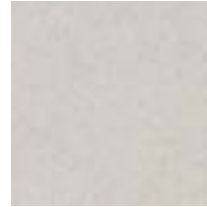





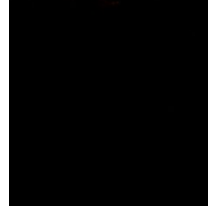

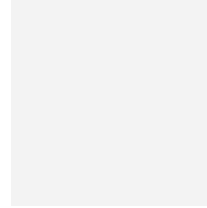
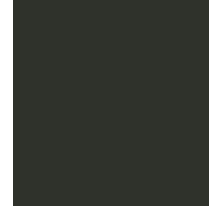
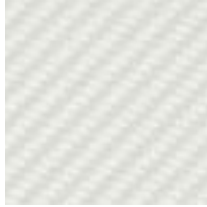

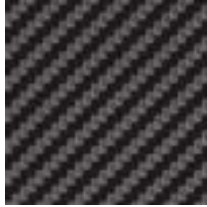
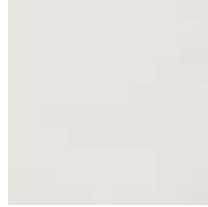
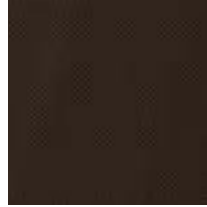
							
ME-1685	CH-1629	VM-1695	VM-2121	VM-1487	VM-1694	AM-1721	AM-1697
							
AM-1702	TE-1714	TE-1713	HS-1655	HS-1656	FA-1167	FA-1521	FA-1166
							
FA-690	FA-688	AM-1701	AM-1699	VM-2037	VM-2038	VM-2039	ME-388
							
VM-381	VM-800	ME-1961	AM-1720	LW-1085	LW-1084	LW-1083	BW-1310
							
BW-1312	BW-1314	FA-1153	VM-1691	VM-1692	VM-1693	VM-2035	VM-2090

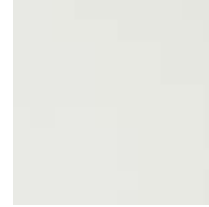

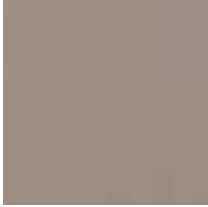

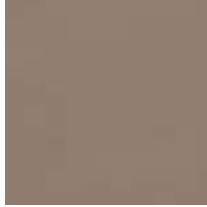
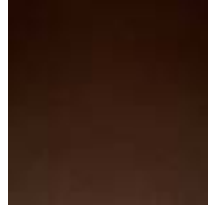

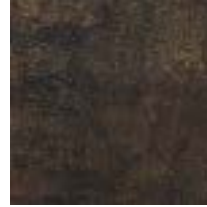







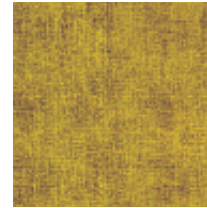

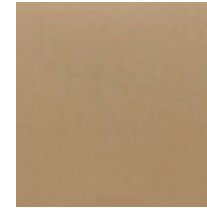



METALLIC FINISHES

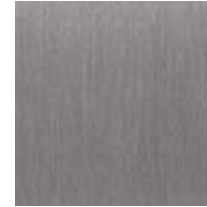

							
VM-2034 !	AE-1643 !	VM-452 !	ME-147 *	ME-2024	ME-2022	ME-2023	ME-2020
							
ME-2027	ME-2026	FE-1964	FE-1966	FE-1967	LZ-461	PG-197	LZ-462
							
PG-189	FA-1161 *	FA-592 *	RT-1112 *	RT-1111 *	FA-1531	VM-1855 MT !	VM-1862 MT !
							
CA-419	CA-418 *	CA-420 *	CA-421 *	TE-1650	TE-1652	TE-1653	ME-1467 AR
							
PA-1854 EX * ! W	PA-187 EX * ! W	PA-039 EX * ! W	PA-038 EX * ! W	PA-181 EX * ! W	PA-389 EX * ! W	FA-1530EX * ! W	

METALLIC FINISHES

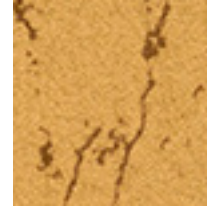
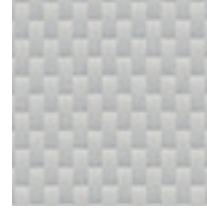

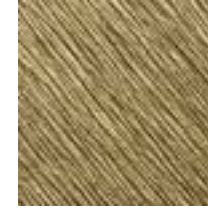
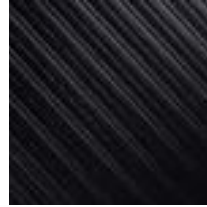
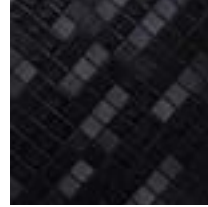
							
AL11 W	AL13 W	AL17 W	AL15 W	AL07 W	LPO1 W	NE51 W	NE47 W
							
NE48 W	NE49 W	ND02 W	ND03 W	ND07 W	ND04 W	ND05 W	ND01 W
							
NG28 W	NG29 W	P1 ! W	R3 W	Q2 W	Q1 W	Q50 W	Q3 W
							
S1 W	Z2 W						



STONE FINISHES



Performance varies dependent upon individual pattern construction. Please cross reference the symbols below each finish for application considerations.



Suitable for external application



Not recommended for use on compound curves / stretching



Overlaps preferred, splice joints not recommended



STONE FINISHES



























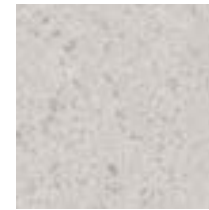

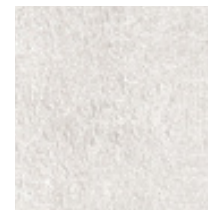





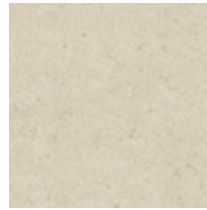

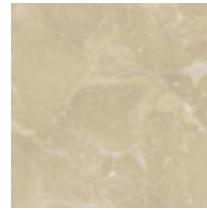



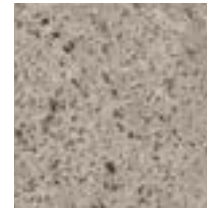

















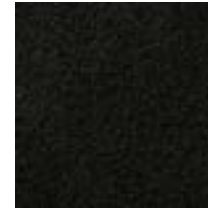

AE-1632	AE-1953	FA-1678	FA-1527	FA-1526	FA-1680	FA-2169	ST-1828
ST-737	AE-1637	AE-1634	ST-1831	AE-1639	CN-1623	CN-1958	AE-1638
CN-1622	CN-1621	AE-2150	AE-2154	ST-1829	ST-1586	AE-1635	FA-1962
AE-1719	AE-1633	AE-1951	AE-2155	ST-1830	AE-1717	AE-1718	AE-1645
AE-1952	AE-1640	AE-1642	AE-1641	PC-491	AE-1632EX	AE-1634EX	AE-1635EX

















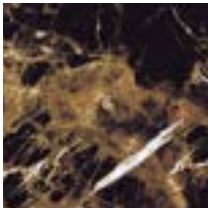

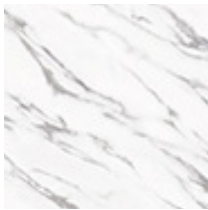











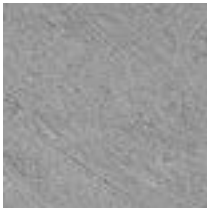

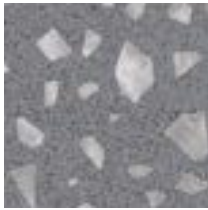

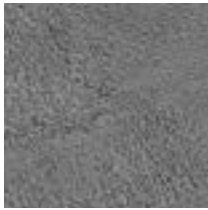

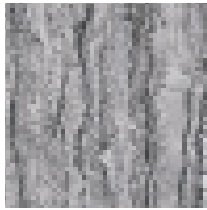



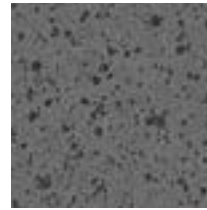



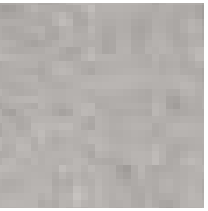

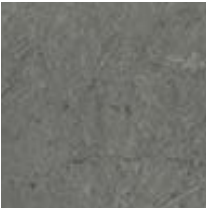

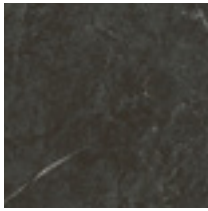



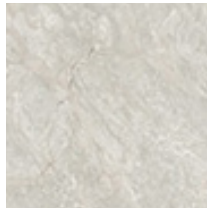



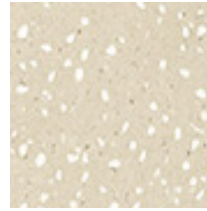

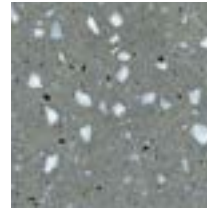

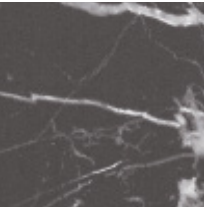

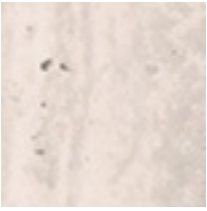





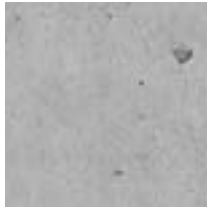

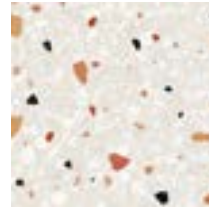







STONE FINISHES



 ST-736EX   	 ST-442EX   	 ST-1914MT 	 AE-1931MT 	 AE-1917MT 	 AE-2162MT 	 ST-1918MT 	 AE-1959MT 
 AE-1928MT 	 AE-1880MT 	 ST-1915MT 	 ST-1927MT 	 AE-1913MT 	 ST-1912MT 	 AE-1960MT 	 AE-1926MT 
 AE-2164MT 	 AE-1932MT 	 ST-1916MT 	 ST-1920MT 	 AE-1933MT 	 AE-1944MT 	 AE-1929MT 	 AE-1956 
 PC-1179 	 PC-1178 	 PC-758	 PC-760				

STONE FINISHES



 KN04 	 KN05 	 KN02 	 NE32 	 NE31 	 NE72 	 NE70 	 NE25 
 NE27 	 NE24 	 NE22 	 NE26 	 NE69 	 NE11 	 NE28 	 NE71 
 NF99 	 NF97 	 NF98 	 NG04 	 NG05 	 NG01 	 NG03 	 NG02 
 MK14 	 MK15 	 MK13 	 W9 	 U19 	 NE29 	 U27 	 U20 
 U21 	 U22 	 U50 	 U10 	 W4 	 W6 		





FABRIC FINISHES



Performance varies dependent upon individual pattern construction. Please cross reference the symbols below each finish for application considerations.



Suitable for external application



Not recommended for use on compound curves / stretching



Overlaps preferred, splice joints not recommended



FABRIC FINISHES



							
NU-1942 MT	FE-804	FE-805	FE-813	FE-801	NU-1934 MT	NU-1935 MT	NU-1937 MT
							
NU-1936 MT	NU-1940 MT	NU-1939 MT	NU-2002	NU-2003	NU-2008	NU-2004	NU-2011
							
NU-2005	NU-2010	NU-2009	NU-1237	NU-1793	NU-1794	NU-1239	NU-1240
							
NU-1785	NU-1788	NU-1786	NU-2001	NU-1787	NU-1795	NU-1789	NU-2178
							
SI-1686							







FABRIC FINISHES

				
SI-1232	NU-2006	NU-2007	SI-1235	SI-1613
				
FE-1731	FE-1966	FE-1732	FE-1729	FE-1730



FABRIC FINISHES

															
AL09		MK18		MK21		MK19		NE37		NE38		NE36		NE74	 
															
NE33		NE73	 	NG11		NG07		NG10		NG13		NG12	 	NG06	 
															
NG08	 	NG09	 	ST02		T10		T51		T12					





LEATHER FINISHES



Performance varies dependent upon individual pattern construction. Please cross reference the symbols below each finish for application considerations.



Suitable for external application



Not recommended for use on compound curves / stretching



Overlaps preferred, splice joints not recommended



LEATHER FINISHES



LE-1105	LE-1552	LE-018	LE-2128	LE-1109	LE-1108	LE-517	LE-1106
LE-2741	LE-2782	LE-1555	LE-1229	LE-1228	LE-1231	LE-1171	LE-1551
LE-1104							
SU-2232 MT	SU-2233 MT	SU-2231 MT	SU-2234 MT	SU-2235 MT			



LEATHER FINISHES

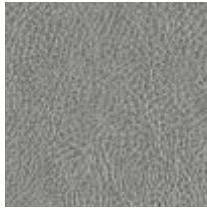

NE41 



NE43 



NE42 

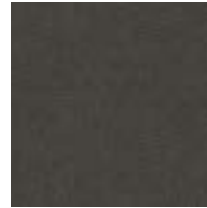

NE40 

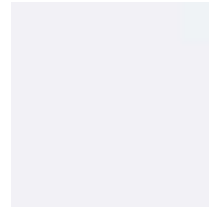

NG23 



NG20 

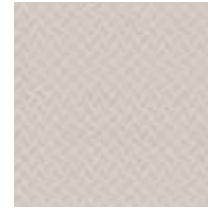

NG22  



NG18  

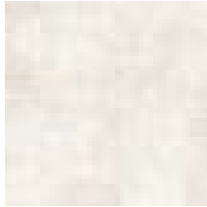

NG19  



NG21  

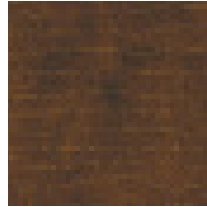

NG17  



X3  



X5  



X7 



X51  

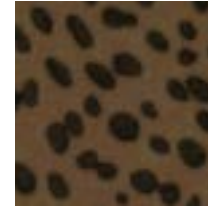

V4  



X6  





TECHNICAL SPECIFICATIONS

The use of architectural film has become more prevalent over the last few years as there has been a shift in attitude toward using sustainable solutions and methods within the construction sector.

Wrapping doors or case goods instead of ripping out and sending to landfill is a powerful statement for any stakeholders within a refurbishment scheme.

We recommend you discuss all technical considerations for your project with one of our skilled installation partners. Please contact us to organise a consultation or trial application with a member of our installation network



DURABILITY

Due to the number of finishes available, durability varies between patterns and brands. Cover Styl' finishes typically last 10 years, standard 3M DI-NOC has a durability of 5 years for exterior applications but up to 12 years for indoor use. The specialist exterior range however is expected to last 10 years+ ensuring protection against defects in fading, peeling, discoloration or loss of adhesion.

ABRASION RESISTANCE

Superior to many common wall surfaces such as paint/wallpaper, an equivalent level of HPL. There are additional specialist ranges also available for high traffic areas, or where greater protection is sought.

IMPACT RESISTANCE

Performance is superior to many common wall surfaces such as paint/wallpaper. However, film surfaces can be dented if sufficient force is applied. Impact resistance is highly dependent on the strength of the substrate material onto which it is applied. As it is a vinyl, it offers a degree of cushioning on impact, where harder substrates such as laminates may crack with the same impact. However, the beauty of architectural film, is that any damage over its lifetime can be repaired with an invisible patch, without having to remove or replace any expensive panels.

CLEANING

Architectural films are made from durable PVC, meaning they are wipeable and practical. They are also resistant to staining by common substances e.g. food or household cleaners. Full technical spec sheets are available on request.

FIRE CERTIFICATION

Architectural films meet all building and IMO regulations with fire certifications available across the range. Should you require specific information by patterns, we can put you in touch with our technical department. Fire test results vary by finish and application substrate, with most classified as class B or C with low dripping and emissions.





ARCHITEXTURAL™

Surface. Designed.



For more information visit
www.architextural.co.uk

01833 690305

info@architextural.co.uk

www.architextural.co.uk



William Smith Group 1832 Grove Works Queen Street Barnard Castle DL12 8JQ

PART OF **WILLIAM SMITH GROUP 1832**

